

NOTICE!!

These documents have been scanned!

Do not place un-scanned documents beneath this notice!

Do not remove this notice from this file!

GPO Jacket No. 560-102
Print Order 61540
Rise Business Services, LLC
Job=AZ15 4/26/2019



Box Number= AZ15002



Claim Begin-End: AMC449825-AMC449825

1 Initial Receipt



AZ15002-8

AMC450400-AMC453366

United States Department of the Interior
Bureau of Land Management
 DIV OF LANDS, MINRLS & ENERGY
 ONE N CENTRAL AVE
 PHOENIX, AZ 85004 -4427
 Phone: 602-417-9200

Receipt

No: 4107416

Transaction #: 4220407
Date of Transaction: 03/08/2018

CUSTOMER:

DON BOUSHELLE
 15822 N 8TH ST
 PHOENIX, AZ 85022-3102 US

ENTERED
MAR 15 2018
 BY: RAM

LINE #	QTY	DESCRIPTION	REMARKS	UNIT PRICE	TOTAL
1	1.00	LOCATABLE MINERALS / MINING CLAIMS-NEW, UNADJUD, ONE OR MORE AUTH NOS / NEW MINING CLAIM PROCESSING FEE CASES: AMC449825/\$20.00		- n/a -	20.00
2	1.00	LOCATABLE MINERALS / MINING CLAIMS-NEW, UNADJUD, ONE OR MORE AUTH NOS / NEW MINING CLAIMS LOCATION FEE CASES: AMC449825/\$37.00		- n/a -	37.00
3	1.00	LOCATABLE MINERALS / MINING CLAIMS-NEW, UNADJUD, ONE OR MORE AUTH NOS / NEW MINING CLAIMS MAINTENANCE FEE CASES: AMC449825/\$155.00		- n/a -	155.00
TOTAL:					\$212.00

PAYMENT INFORMATION

NOTE: Items will appear on credit card statement as "Bureau of Land Mgmt CO".

1	AMOUNT:	212.00	POSTMARKED:	N/A
	TYPE:	CREDIT CARD	RECEIVED:	03/08/2018
	NAME:	BOUSHELLE, DON 15822 N 8TH ST PHOENIX AZ 85022-3102 US		
	CARD NO:	XXXXXXXXXXXX2939	AUTH CODE:	015811
	NAME ON CARD:	DAWN M BOUSHELLE		
	EXPIRES:	09/2018		
	SIGNATURE:			

NOTICE!!

These documents have been scanned!

Do not place un-scanned documents beneath this notice!

Do not remove this notice from this file!

GPO Jacket No. 560-102
Print Order 61540
Rise Business Services, LLC
Job=AZ15 4/26/2019



Box Number= AZ15002



Claim Begin-End: AMC449825-AMC449825

2 Correspondence



AZ15002-8 AMC450400-AMC453366

**NO
DOCUMENTS
FOUND**

NO DOCUMENTS FOUND
NO DOCUMENTS FOUND

NOTICE!!

These documents have been scanned!

Do not place un-scanned documents beneath this notice!

Do not remove this notice from this file!

GPO Jacket No. 560-102
Print Order 61540
Rise Business Services, LLC
Job=AZ15 4/26/2019



Box Number= AZ15002



Claim Begin-End: AMC449825-AMC449825

3 Transfers



AZ15002-8

AMC450400-AMC453366

**NO
DOCUMENTS
FOUND**

NO DOCUMENTS FOUND
NO DOCUMENTS FOUND

NOTICE!!

These documents have been scanned!

Do not place un-scanned documents beneath this notice!

Do not remove this notice from this file!

GPO Jacket No. 560-102
Print Order 61540
Rise Business Services, LLC
Job=AZ15 4/26/2019



Box Number= AZ15002



Claim Begin-End: AMC449825-AMC449825

4 Annual Filings



AZ15002-8 AMC450400-AMC453366

DEPARTMENT OF THE INTERIOR
BUREAU OF LAND MANAGEMENT
MINING CLAIMS

Run Date/Time: 9/11/2018

MC Maintenance Fees Paid Through the BLM Pay Portal
(by Date Paid)

Page 562 Of 723

CBS Receipt: 4250982

Printed For Lead File # AMC449825

Agency Tracking ID: 1535651503

Assessment Year: 2019

Paid On: 8/30/2018

Number of BLM Serial Nr: 3

Total Amount Paid: \$465.00

Claim Name	BLM Serial No	Lead File No	Amount Paid
SPECTRUM	AMC440734	AMC440734	\$155.00
FAT JACK SCEPTER	AMC443773	AMC443773	\$155.00
B & B CLAIM 1	AMC449825	AMC449825	\$155.00

United States Department of the Interior

Bureau of Land Management
 BUSINESS & SUPPORT SVCS DIV
 ONE N CENTRAL AVE SUITE 800
 PHOENIX, AZ 85004 -4427
 Phone: 602-417-9200

Receipt

No: 4250982

Transaction #: 4366490	
Date of Transaction: 08/30/2018	
CUSTOMER:	
DAWN M BOUSHELLE 15822 N 8TH STREET PHOENIX, AZ 85022 US	

LINE #	QTY	DESCRIPTION	REMARKS	UNIT PRICE	TOTAL
1	1.00	LOCATABLE MINERALS / MINING CLAIMS-NOT NEW-UNADJUD, ONE AUTH NO. ONLY / MINING CLAIM MONEY RECEIVED CASES: AMC449825/\$465.00		- n/a -	465.00
TOTAL:					\$465.00

PAYMENT INFORMATION				
NOTE: Items will appear on credit card statement as "BLM O Mining Claim".				
1	AMOUNT:	465.00	POSTMARKED:	N/A
	TYPE:	CREDIT CARD	RECEIVED:	08/30/2018
	NAME:	DAWN M BOUSHELLE 15822 N 8TH STREET PHOENIX AZ 85022 US		
	CARD NO:	XXXXXXXXXXXX2939	AUTH CODE:	085913
	NAME ON CARD:	DAWN M BOUSHELLE		
	SIGNATURE:			

REMARKS

This receipt was generated by the automated BLM Collections and Billing System and is a paper representation of a portion of the official electronic record contained therein.

NOTICE!!

These documents have been scanned!

Do not place un-scanned documents beneath this notice!

Do not remove this notice from this file!

GPO Jacket No. 560-102
Print Order 61540
Rise Business Services, LLC
Job=AZ15 4/26/2019



Box Number= AZ15002



Claim Begin-End: AMC449825-AMC449825

5 Miscellaneous



AZ15002-8

AMC450400-AMC453366

**NO
DOCUMENTS
FOUND**

NO DOCUMENTS FOUND
NO DOCUMENTS FOUND

NOTICE!!

These documents have been scanned!

Do not place un-scanned documents beneath this notice!

Do not remove this notice from this file!

GPO Jacket No. 560-102
Print Order 61540
Rise Business Services, LLC
Job=AZ15 4/26/2019



Box Number= AZ15002



Claim Begin-End: AMC449825-AMC449825

6 Location Notices-Amendments and Supporting Documents



AZ15002-8

AMC450400-AMC453366

MINING CLAIM STATUS REPORT

Data Entered: 3/15/18 RM

MTP Checked By: EC
GEO Checked By: EC

LEAD SERIAL NUMBER: AMC 449825 thru AMC -

NUMBER OF CLAIMS & TYPE:

1 LODE
____ PLACER
____ ASSOCIATION PLACER
____ MILL SITE
____ TUNNEL SITE

CHARGES:

Processing Fee @ \$20 = \$ 20
Location Fee @ \$37 = \$ 37
Maintenance Fee @ \$155 = \$ 155
Add'l Maint Fee for Assoc Placer = \$ _____
SUBTOTAL \$ 212
Other Fees \$ _____
Other Fees \$ _____
TOTAL \$ _____

TOTAL ACREAGE: _____ Per Claim
(Placer Only)

NUMBER OF LOCATORS: 2

DOCUMENTS RECEIVED VIA: Over-the-Counter ☒ Mail ☐ **TIMELY FILED:** Yes ☒ No ☐

LEGAL DESCRIPTION:

T	<u>8N</u>	R	<u>9W</u>	SEC	<u>13</u>
T	_____	R	_____	SEC	_____
T	_____	R	_____	SEC	_____
T	_____	R	_____	SEC	_____
T	_____	R	_____	SEC	_____

BLM ☒ FOREST SERVICE ☐ SUBJ TO PL 359: Yes ☐ No ☐
WILDERNESS AREA ☐

SPLIT ESTATE: N/A ☐ SX ☐ PX ☐ OTHER ☐
SRHA ☐ Was proper Notice filed if located on SHRA Land? Yes ☐ No ☐

RECONVEYED MINERALS ON BLM LAND REQUIRE OPENING ORDER FROM 1944 TO 1993:

Open to Entry On _____ N/A ☐

COMMENTS/STATUS: VOID ☐ PARTIALLY VOID ☐ PVT MINERALS ☐ WITHDRAWN LANDS ☐
OTHER ☐

☐ Claimant acknowledges that portions of the following claim(s) site(s) may be void or voidable.

Printed Name of Claimant _____ Signature of Claimant _____

*****FINAL ADJUDICATION*****

DATE 8/7/2018 INITIALS RM

AMC 449825

LOCATION NOTICE FOR LODE MINING CLAIM

☐ Amendment BLM Serial # _____

NOTICE IS HEREBY GIVEN that the B & B CLAIM #1 _____

_____ lode mining claim has been located

by DON BOUSHELE & MICHAEL BROWN whose current mailing

address is 15822 N. 8TH STREET

PHOENIX, AZ 85022

The general course of this claim is NORTHEAST-SOUTHWEST and it is situated in YAVAPAI

County, Arizona. This claim is 1500 feet in length and 600 feet in width.

20 Total Claim Acreage. This claim runs from the location monument on which this location notice

is posted on the centerline of the claim approximately 760 feet in a NE direction to the NORTHERN

end line and 740 feet in a SOUTHERN direction to the SOUTH end line. This claim is marked by six

monuments, one at each corner and one at the center of each end line of the claim.

The location monument on which this notice is posted is situated within Section 13 NE1/4, Township 8

N, Range 9 W, Gila Salt River Base and Meridian, Arizona and this claim encompasses portions

of the following quarter section(s), section(s), Township(s) and Range(s) NE, 13, 8N, 9W

Gila Salt River Base and Meridian, Arizona.

The locality of this claim with reference to some natural object or permanent monument and additional information

(if any) concerning its locality are as follows: THE DISCOVERY MONUMENT IS APPROXIMATELY 1645 FT

SOUTH EAST NEAREST, HIGHEST PEAK OF THE MOUNTAIN THE MINE IS LOCATED ON.

_____ The above information is shown on the attached map.

DATED AND POSTED on the ground this 3rd day of March, 2010.

☒ LOCATOR(s) ☐ AGENT

Print Name(s) Don Boushelle

Signature(s) [Signature]

Michael D Brown

Michael D Brown

Form MCF100
Revised July 2014

This form is available from the Arizona Geological Survey and may be reproduced.

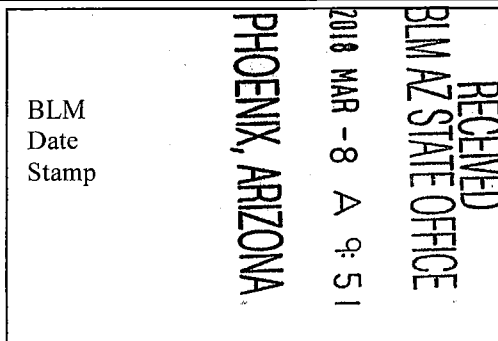

AMC449825

Metes and Bounds Description

Beginning at point of discovery
N 11.5° E (11.5°) 760' to Corner
#1, Thence 600' S 68° E (112°) to
Corner #2, Thence 1500' S 22° W
(202°) to Corner #3, Thence 600' N
68° W (292°) to Corner #4, Thence
1500' N 22° E (22°) to Corner #1

MINING CLAIM MAP

Lode (●) Placer ()
Millsite ()

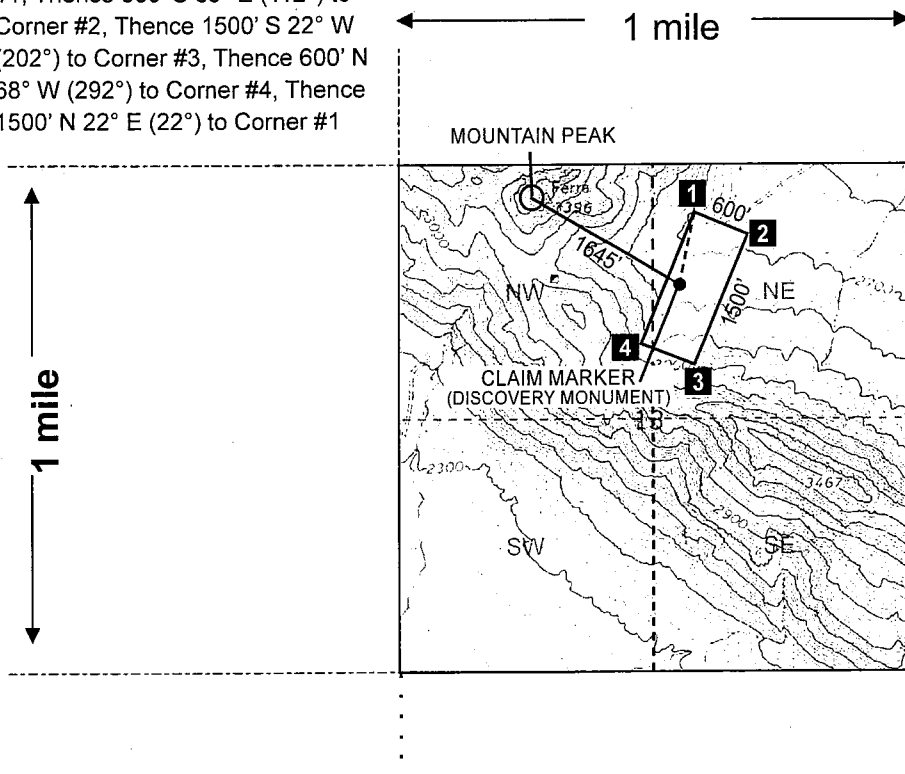

NORTHWEST CORNER (1)
34.043118, -113.148673

NORTHEAST CORNER (2)
34.042503, -113.146838

SOUTHEAST CORNER (3)
34.038777, -113.148671

SOUTHWEST CORNER (4)
34.039362, -113.150522

PHOENIX, ARIZONA

2018 MAR - 8 A 9:51

BLM AZ STATE OFFICE

RECEIVED

AMC 449825

Scale: 1" = 2000 feet

1. The above map depicts the B & B CLAIM #1 mining claim, which is located in Section (s)
13 NE1/4, Township 8 N, Range 9 W, Gila and Salt River Base and Meridian,
YAVAPAI County, Arizona. Total claim acreage is 20

2. The type of corner and location monuments used are as follows: 4 INCH SQUARE, BY 4 FOOT TALL WOOD POSTS WITH RED TOPS

3. The bearings and distances in degrees and feet between claim corners and to a public land survey monument are as depicted on the map.

4. If the claim is a placer or millsite claim with exterior limits conforming to legal subdivisions of the public survey, provide a legal description of the claim _____

Form MCF100a
Revised July 2014

This form is available from the **Arizona Geology Survey** and may be reproduced.

STATUS OF PUBLIC DOMAIN
LAND AND MINERAL TITLES[illegible]

DIST. NO. 2

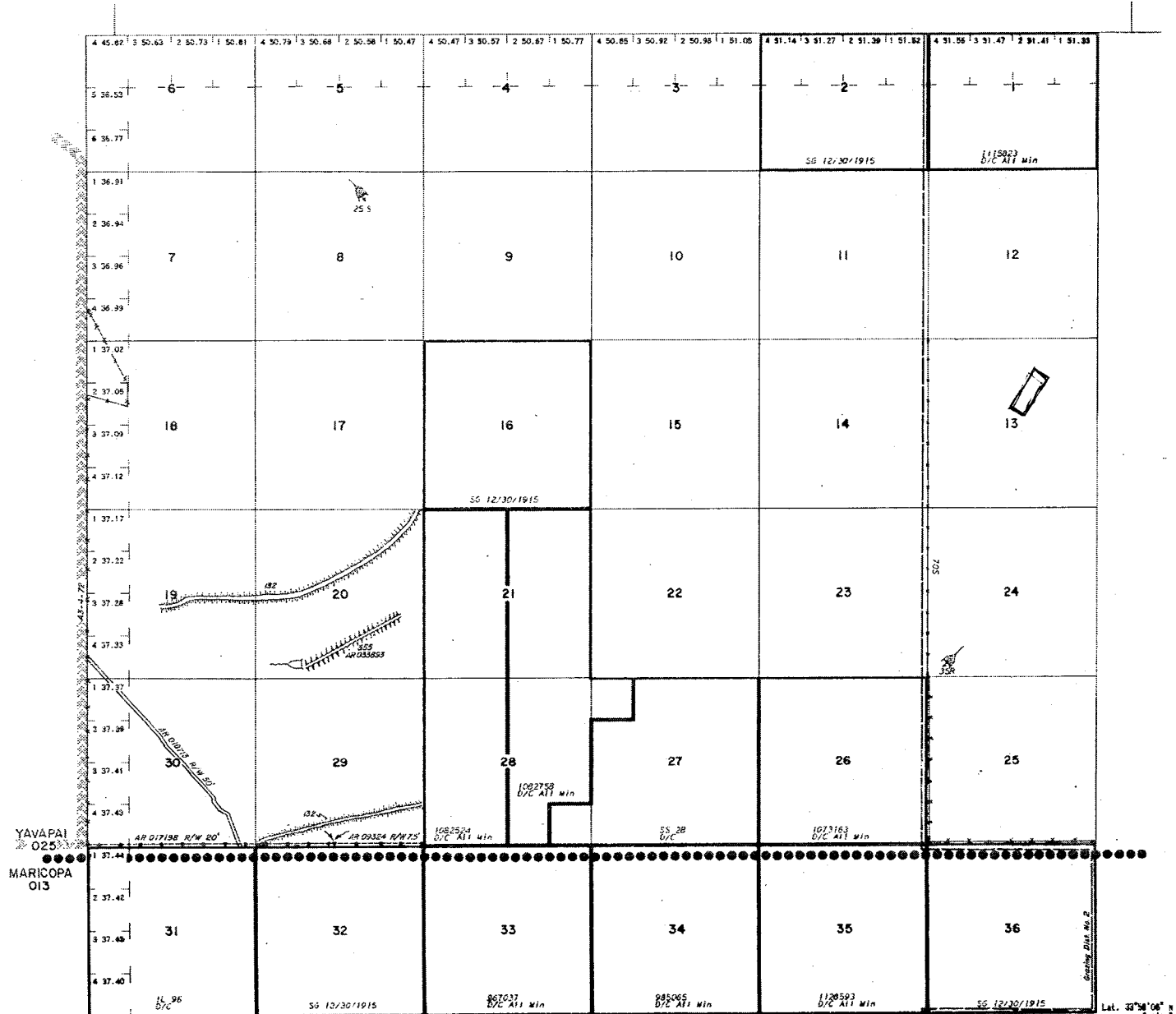
[illegible]

T. 8N
R. 9W

RUN TIME: 09:34 AM

DEPARTMENT OF INTERIOR
BUREAU OF LAND MANAGEMENT

RUN DATE: 03/08/2018
Page 1 of 1

Input Parameters for Geographic Report with Land

System Id = CR

Admin State = AZ

Geo State =

Casetype Begins With

Case Disp Txt = AUTHORIZED, CANCELLED, EXPIRED, PENDING, REJECTED, RELINQUISHED, VOID, WITHDRAWN

Mer Twp Rng = 14 0080N 0090W

Section = 013, 999

Mtrs =

Commodity =

Commodity Txt =

Pending Org =

Pend Org Decode =

Total Rows Returned: 0

NO WARRANTY IS MADE BY BLM FOR USE OF THE DATA
FOR PURPOSES NOT INTENDED BY BLM